

■ **Organization chart**

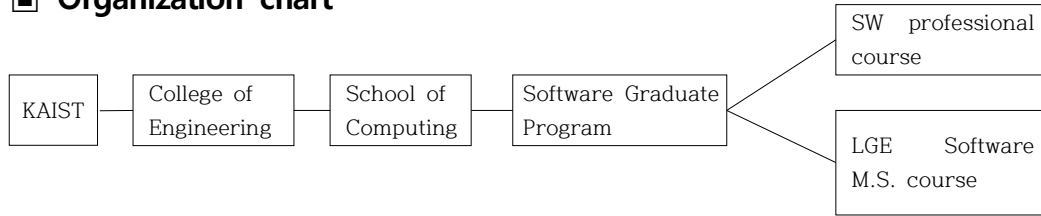

■ **Introduction to M.S. course**

- Software Graduate Program offers two Master’s Degree in Science as following
- Number of alumni/current students in the table is based on Mar. 2020

Course Title	Details	Established (year)	No. of alumni	Current no. of students
SW professional course	<ul style="list-style-type: none"> - This is a two-year master's degree program for employees over two years experience dispatched by a company. - After a year of graduate program, the student returns to work and proceeds the graduate project. - The company supports the student's full education expenses. - Students who wish to enroll in this course personally can do so since 2011. (students who personally enroll in this course as part-time must graduate in 3 years maximum) 	2003	300	30
LGE Software M.S. course	<ul style="list-style-type: none"> - The admission process includes an interview between LG Electronics and applicants of master's course to confirm the employment. - There is mandatory employment at LG Electronics for four years after two years of master's degree program. - LG Electronics supports full education expenses. 	2012	22	7